

26

37 1/2

COLLECTION COMPLÈTE

des œuvres

DE N. CH. **BOCHSA** FILS,

POUR

**La Harpe.**

Op. 169

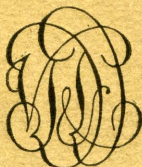

PROPRIÉTÉ DES ÉDITEURS.

**A Paris,**

CHEZ V<sup>tor</sup> DUF<sup>aut</sup> ET DUBOIS, MARCHANDS DE MUSIQUE,

*Commissionnaires pour Paris, la France et l'Etranger;*

ACQUÉREURS DES FONDS DE BOCHSA PÈRE ET M<sup>re</sup> DUHAN,

ÉDITEURS DE L'HARMONIE A NEUF PARTIES DE F. KROMMER, des nouvelles Éditions, des Solfèges et Méthodes, de RODOLPHE, DEVIENNE, VIGUERIE, etc., ornés de jolies vignettes;

Propriétaires des Opéras DE BERTON, Aline, Françoise de Foix, Maris Garçons, les DEUX MOUSQUETAIRES, et de son GRAND TRAITÉ D'HARMONIE; des Ouvrages anciens et nouveaux pour Harpe, de BOCHSA fils, DESARGUS, H. JACQMIN, PRUMIER, etc., des Nocturnes de BERBIGNIER et BOCHSA, pour Harpe et Flûte, et Piano et Flûte; d'un grand nombre d'œuvres de divers genres de BRUNI, KREUTZER, GERAUER, TULOU, QUIROT, VERN, H. BROD, BERR, GAMBARO, MULLER, DAUPRAT, F. JACQMIN, CRAMER, DUSSEK, BOCHSA père, H. KARR, L. JADIN, L. MARESSÉ, MATSEDER, STEIBELT, CARULLI, CARPENTRAS, HENRY, etc., etc.

Aux Troubadours, rue du Gros Chenet, n° 2, au coin de celle de Cléry;

Aux Deux Lyres, boulevard Poissonnière, n° 10, près le jardin Boulainvilliers.

Abonnement de Lecture musicale.

IMPRIMERIE DE FIRMIN DIDOT, RUE JACOB, N° 24.

LE GOUT DU JOUR

Nouveau Duo

pour Harpe et Piano  
Composés

PAR

N. CH. BOCHSA FILS.

Propriété des Editeurs.

Prix 9.<sup>t</sup>

Déposé à la Direction.

A PARIS

Aux Troubadours

Chez V.<sup>tor</sup> Dufaut et Dubois, Editeurs, M.<sup>rs</sup> de Musique, Succ.<sup>rs</sup> de M.<sup>rs</sup> Lelu et Bochsa Père, Rue du Gros Chenet, N.<sup>o</sup>  
au coin de Celle de Cléry.

*Dufaut Dubois*  
L'Éditeur de la Harpe et du Piano  
Rue du Gros Chenet N.<sup>o</sup> 7.

(N. CH. BOCHSA.)

HARPE

⊕ Signe pour les Sons Etouffés.  
★ Signe pour les faire Cesser.

1

Allegro spiritoso.

LE GOUT  
DU JOUR.

DUETTO.

## HARPE

*con esp:*

PIANO.

# HARPE

5

(V. D et D. 541.)

# HARPE

# HARPE

5

(V. D et D. 451.)

## HARPE

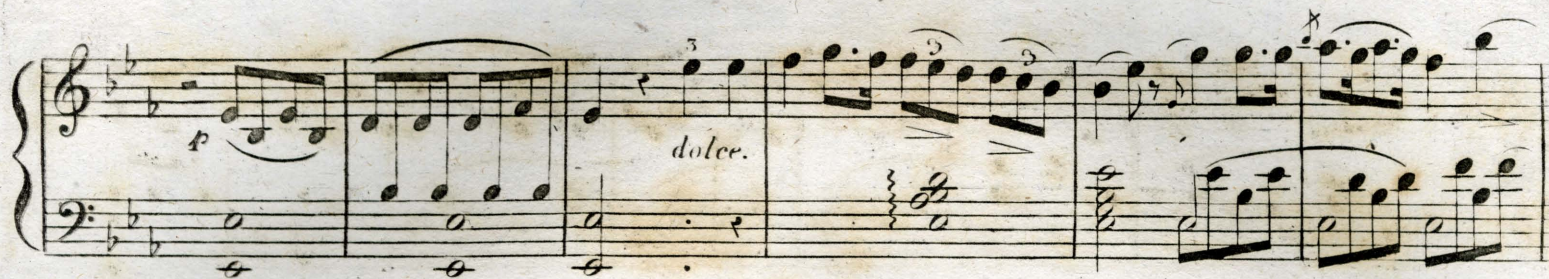

# HARPE

7

(V. D et D. 544.)

## HARPE

tr

*p*

*f*

*con esp.*

(Ut #)

(Si b)

*animato.*

*p*

*ff*

*con fuoco.*

8va

(Ut #)

# HARPE

9

Moderato grazioso

AIR DE  
BALLET.  
RONDO.

## HARPE

*con esp:**scherzando.*

(V D et D 544)

## HARPE

(V. D et B. 544.)

# HARPE

45

(V. D et D. 544.)

PIANO.

## HARPE

M. G. M. G.

M. D. M. D.

*cres* *il* BIS

HARPE

15

*con fuoco*

(Ut #) *ff* *f* *f* (Fa #)

*ff*

*f* *fp* *fp* *cres*

*f* *ff*

*ff*